

PART LAYOUT PLAN OF Venkateswara Nagar
SHOWING LOCATION OF PLOT NO 4 IN
RSNO 117/2, 118/1 OF POZHICHALU VILLAG

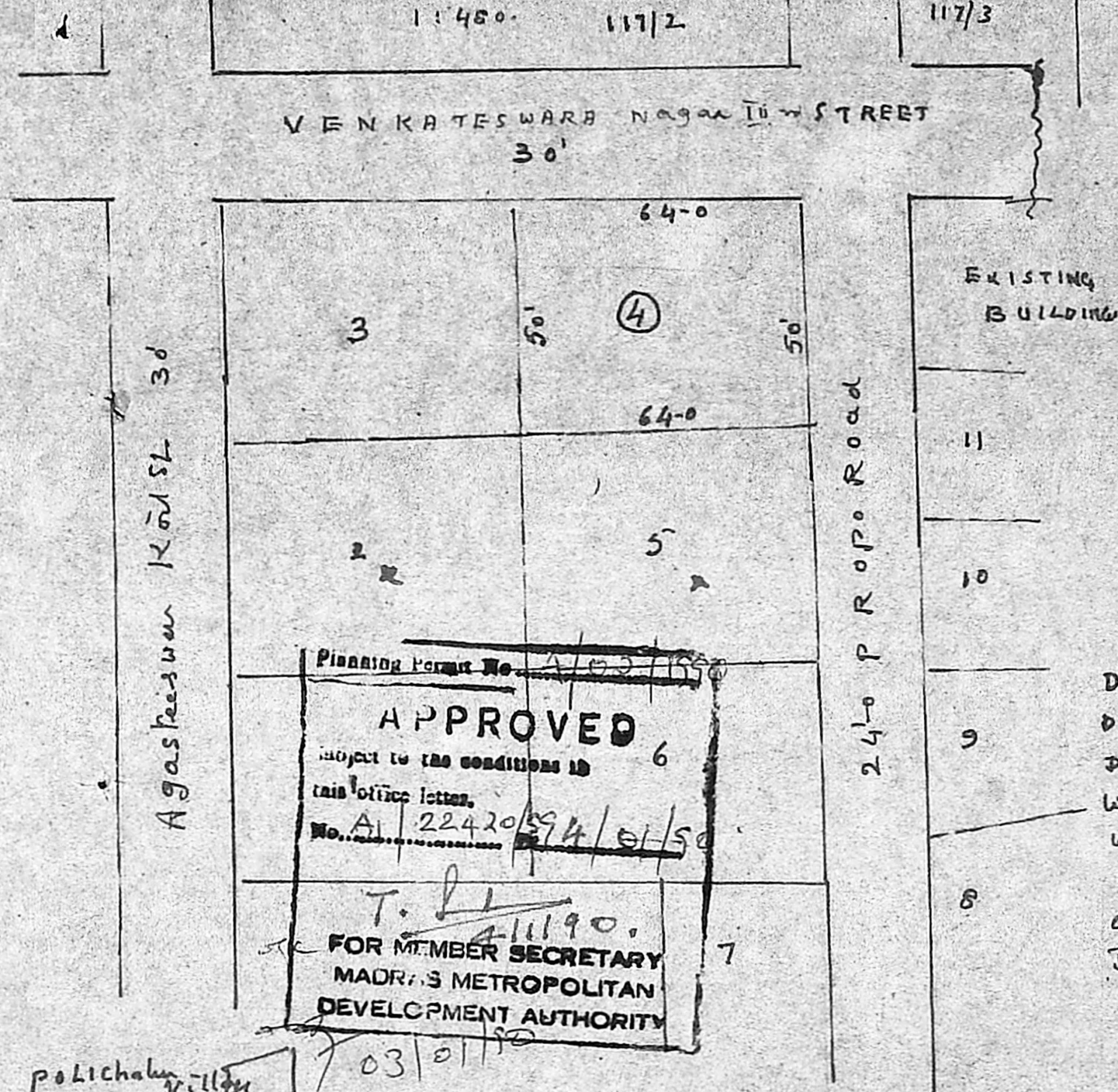

Planning Permit No. 1103/1150
APPROVED
subject to the conditions in
this office letter.
No. A/22420/394/01/50
T. 11190.
FOR MEMBER SECRETARY
MADRAS METROPOLITAN
DEVELOPMENT AUTHORITY

EXISTING BUILDING
PLOT Area = 2974
PLINTH Area = 561 sqft

- D = DOOR 1-00 x 198
- D₁ = 91 x 198
- D₂ = 75 x 183
- W = WINDOW 152 x 137
- W₁ = 91 x 137
- W₂ = 91 x 91
- C = Cupboard 106 x 198
- T = T.C.T 75 x 45

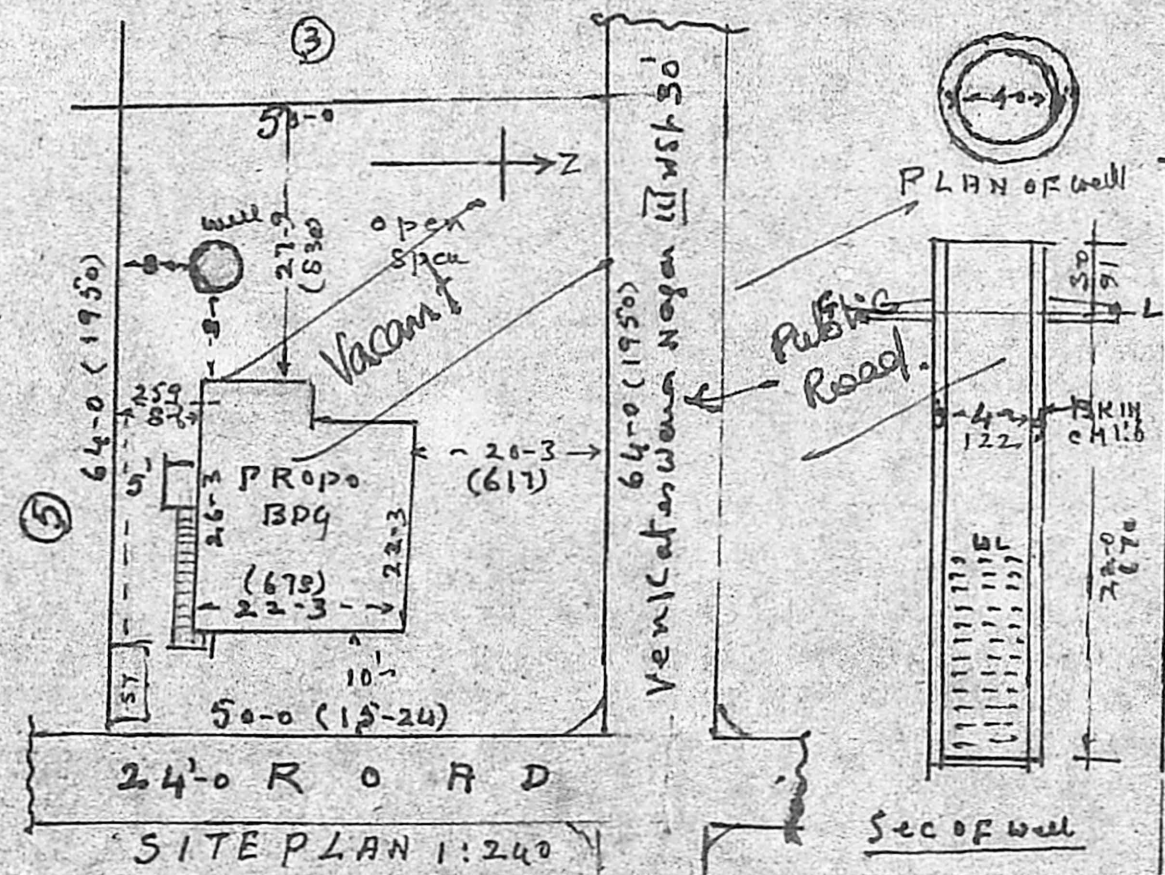
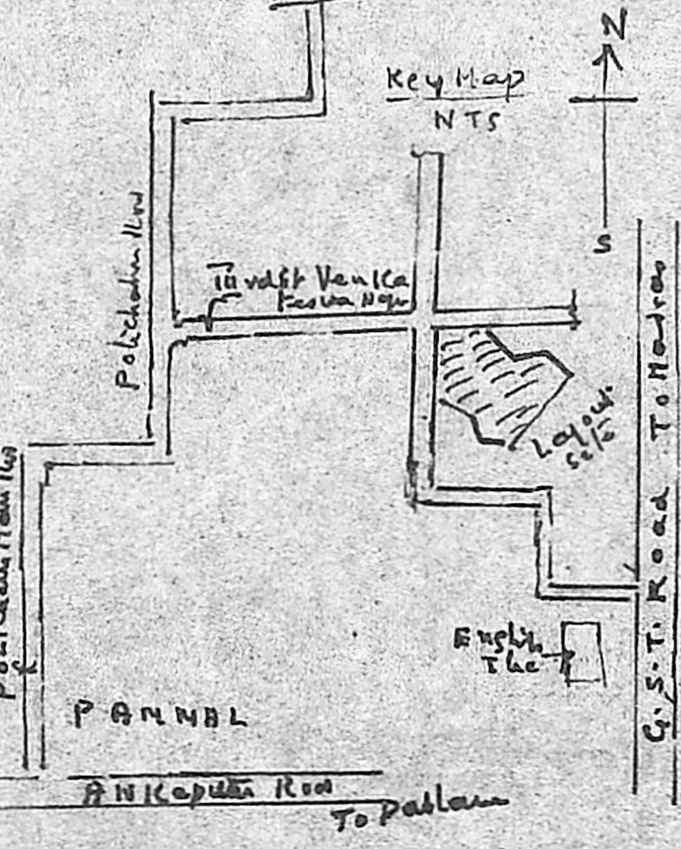
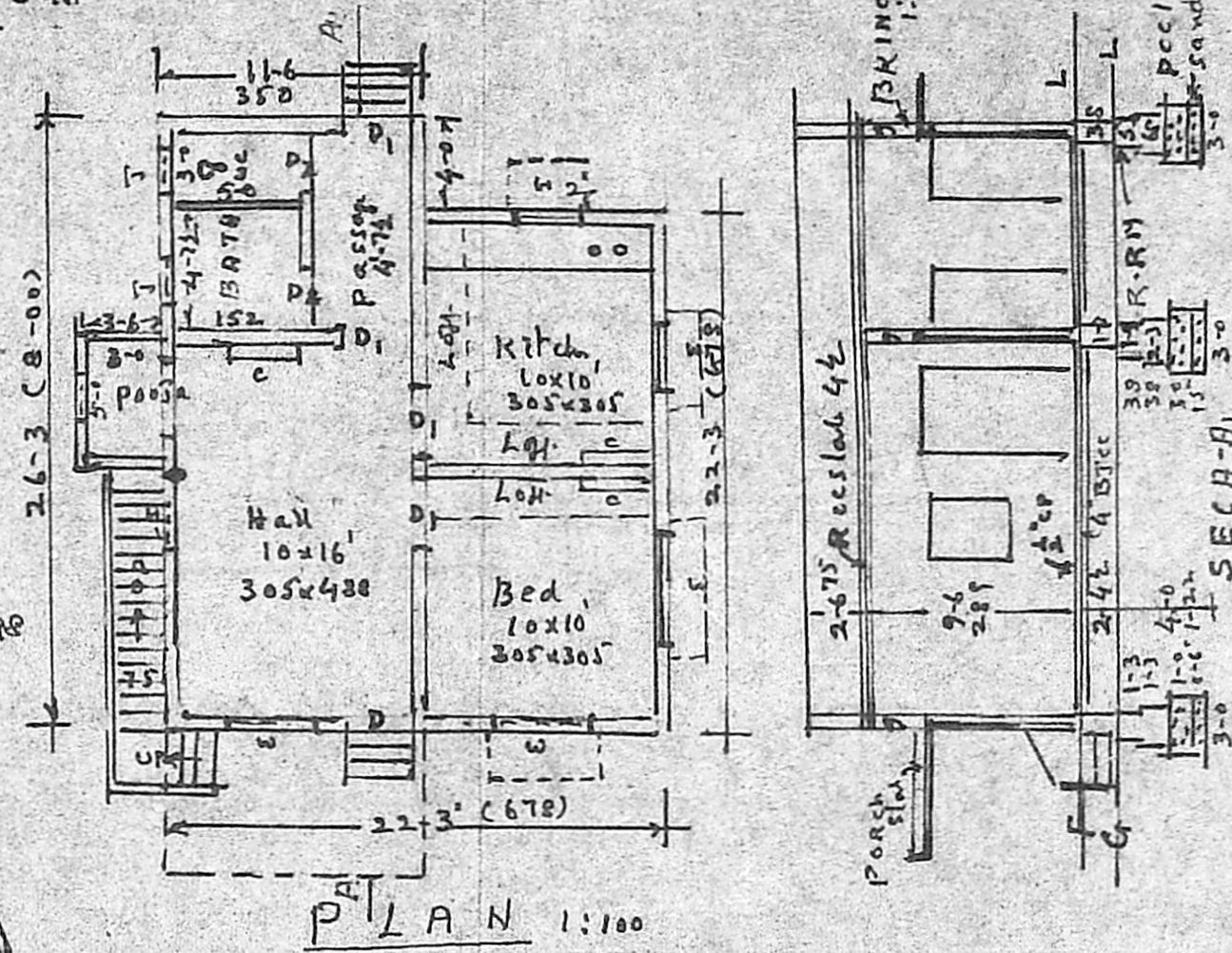
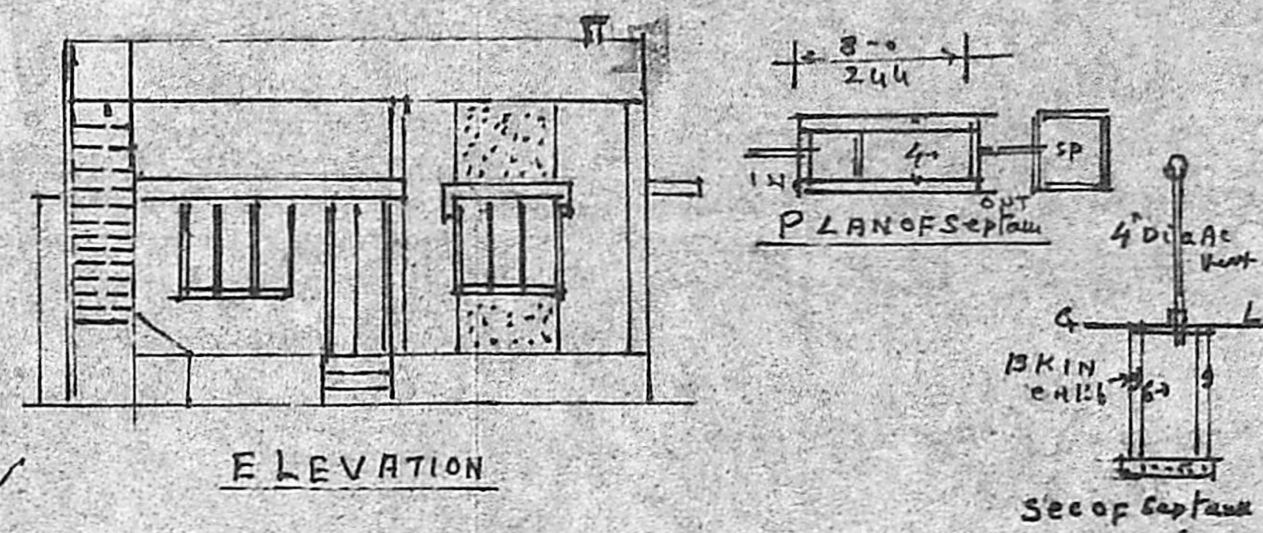

PLAN OF DWELLING HOUSE IN PLOT NO 4 VENKATESWARA Nagar 3rd Street, IN RSNO 117/2, 118/1 OF POZHICHALU VILLAG

AS shown in Sec A-A1;
RECORDED cell: 2:4 using open tank.
WOOD USED: BEST CW
PLASTERING wall inch 1.50
" Floor 1.4 (1.5)
" ceiling 1.3 (1.5)

Scale 1:100
color wash painty 3000
STAIR 75 x 17 x 2.5
L-V-E

S. S. Senthil Ram
(S. SANTHARAM)

S. A. ANTONISAMY,
CIVIL ENGINEER &
Licensed Surveyor - Class II
CORPORATION OF MADRAS
License No. 758

Licensee Supt.